

ОПЕРА  
ЖИЗНЬ ЗА ЦАРЯ

Ноты с сайта - [www.notarhiv.ru](http://www.notarhiv.ru)

МУЗЫКА

М. И. ГЛИНКИ.

арранжировано для фортепиано по оркестровой партитуре И. КАЗАЧЕНКО.

Увертюра.

Adagio ma non tanto. м. м.  $\text{♩} = 88$ .

Con anima.

PIANO **Нар** *ff* *sf* *sf* *ff* *f* *f* *p* *p*

*cresc.* *f* *p* *pp* *pp* *pp*

Vivace. M. M.  $\text{♩} = 104$ .

L'istesso movimento.  $\text{♩} = \text{♩}$ 

## Tempo I. (vivace)

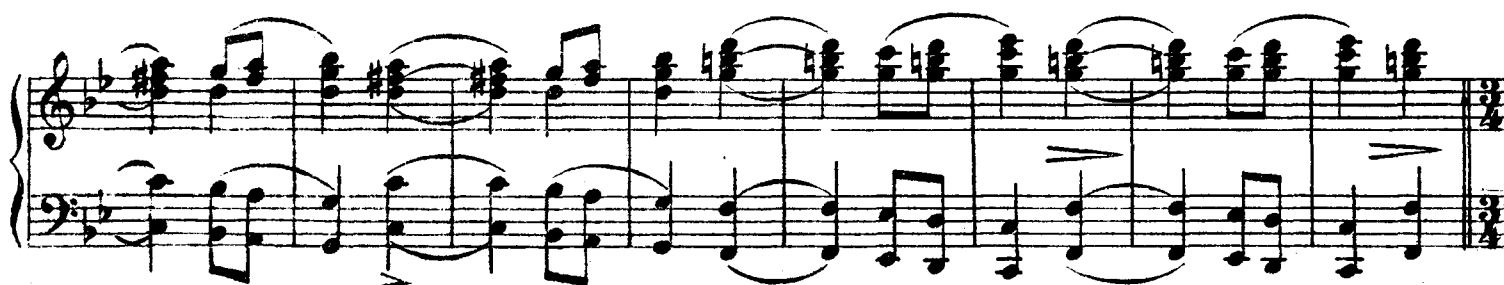
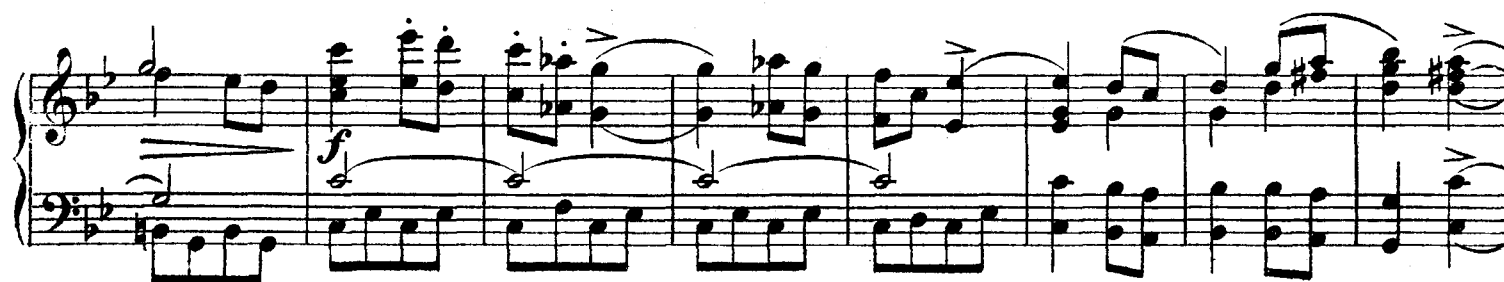
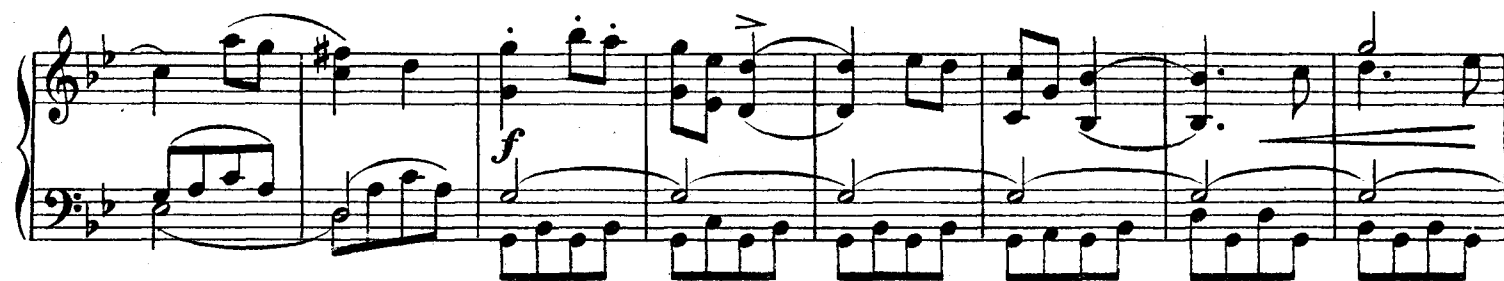

L'istesso movimento. . . .

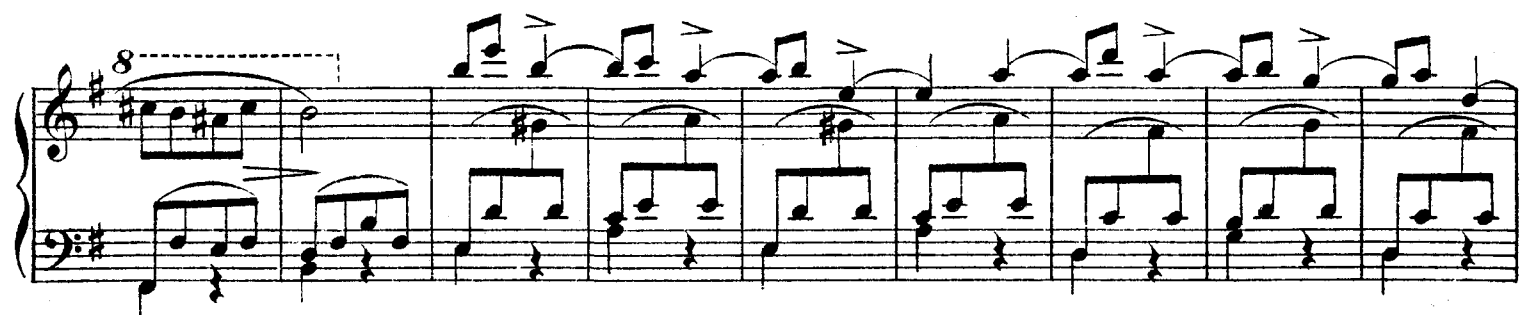
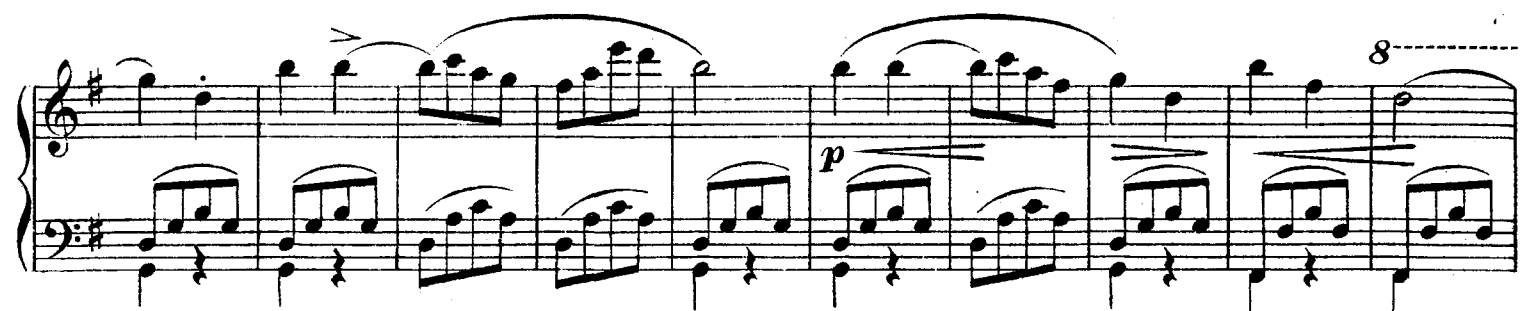

Tempo I.  
(vivace)

*mp* *f*

*poco a poco cresc.*

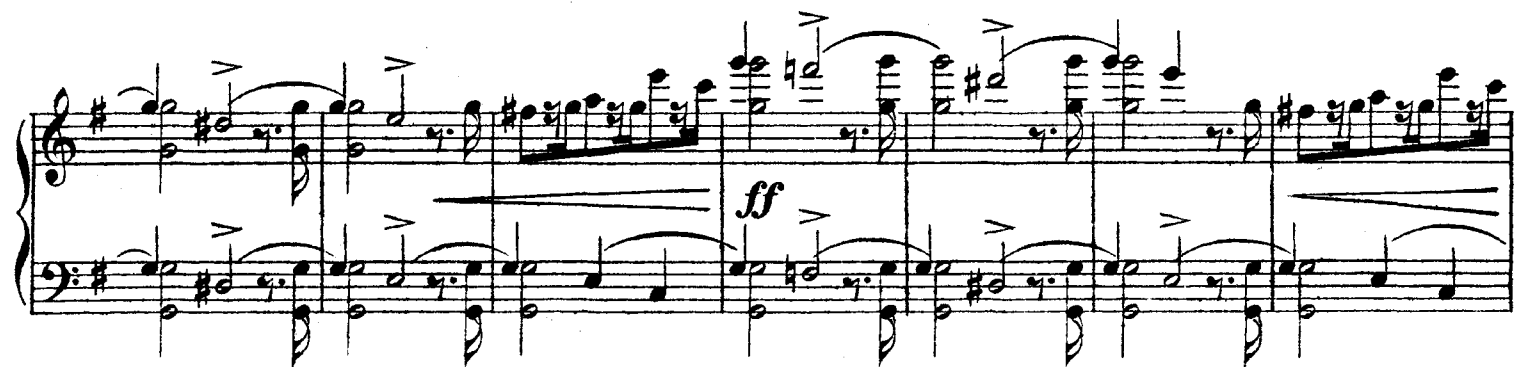

*ff*

Tempo I. vivace

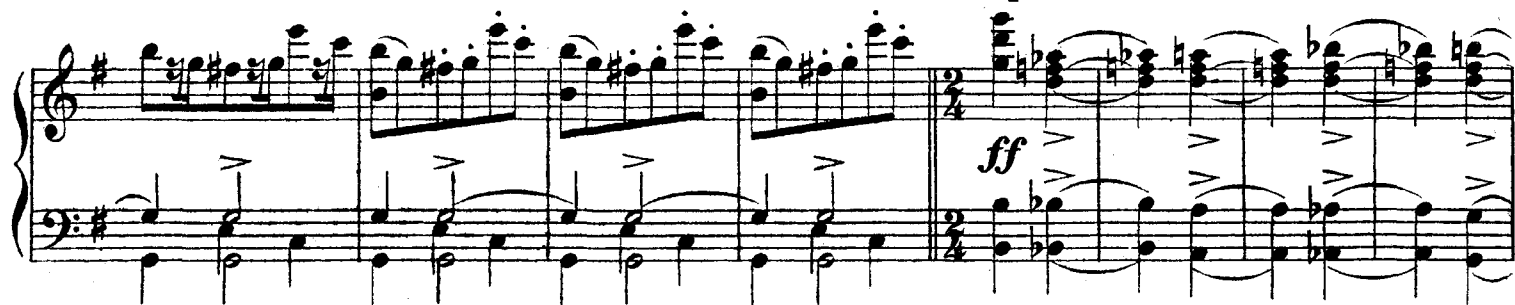

*ff*

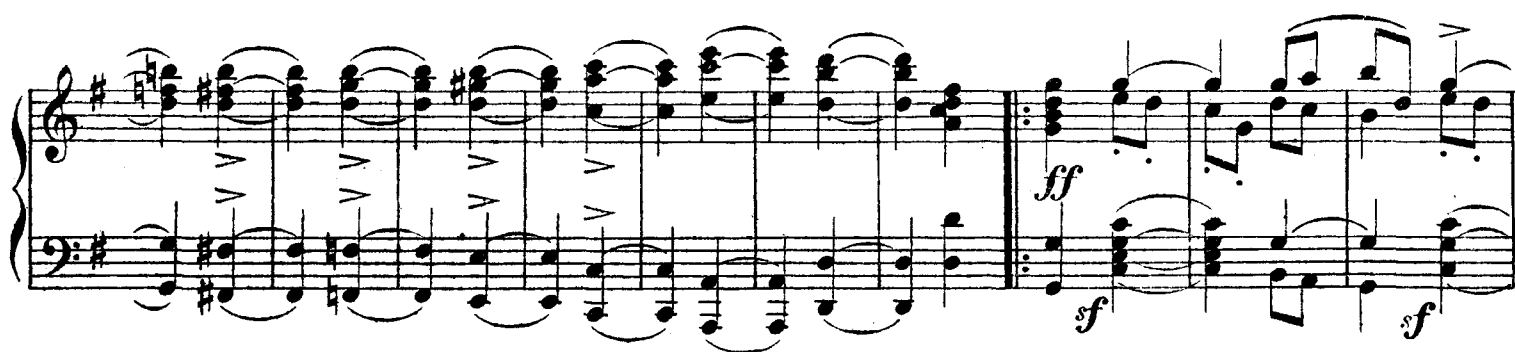

*ff* *f*

*f* *sf*

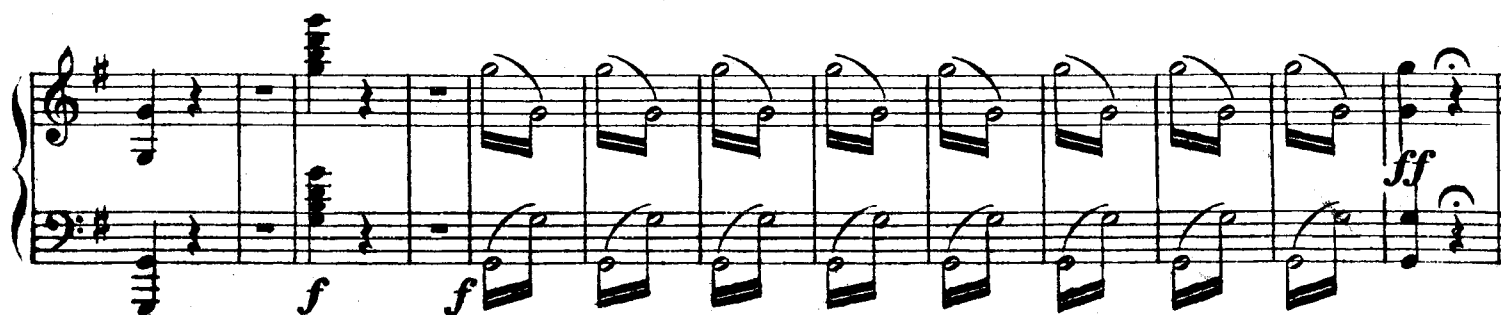
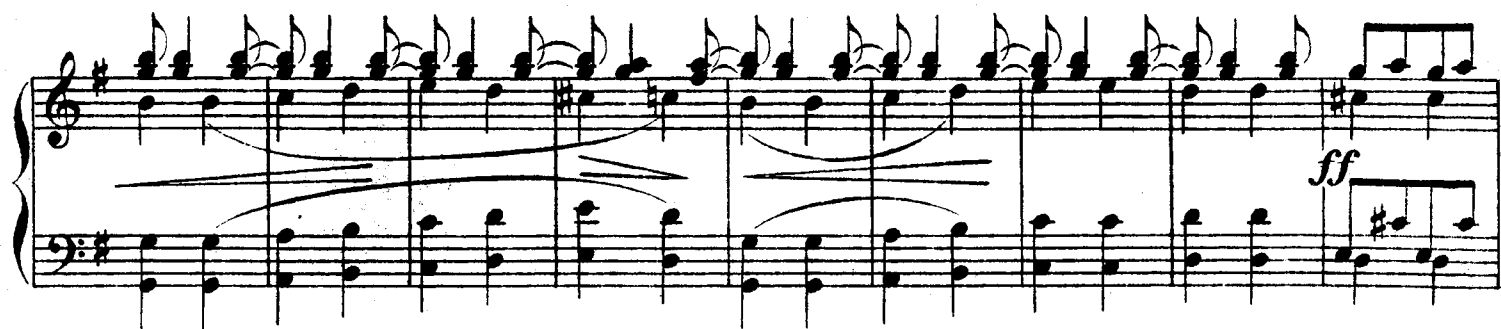

## ДѢЙСТВІЕ I.

№ 1.

## Интродукція.

„ВЪ БУРЮ ВО ГРОЗУ.“

INTRODUCTION.

Allegro.  $\text{♩} = 88.$ 

ЗАПѢВАЛО.

ХОРЪ.

PIANO.

Въ бу - рю во гро - зу.

ОРКЕСТРЪ.

ОРК.

Più mosso.  $\text{♩} = 104.$

8

*più f* *ff*

8

Ми - ха - иль Че - до - ро - вичъ!

*f*

Energico.  $\text{♩} = 112$ . Fuga.

*marcato ten.* *f*

Alti Онъ у насъ

*mf* Онъ у насъ о - патъ.

Sopr.

*f marcato*

Tutti

Bassi

Bassi

*f* Онъ у насъ о - патъ.

*f*

*dolcissimo*

*dolcissimo*

*morendo*

*f*

*p*

*pp*

*pp*

*pp*

*pp*

*dolcissimo*

*pp*

## №2.

## Каватина и Рондо.

„ВЪ ПОЛЕ ЧИСТОЕ ГЛЯЖУ“

Andante mosso ma ben sostenuto. ♩ = 76.

PIANO. Cl.

Solo АНТОН.

Въ по - - - ле въ по - ле чи - сто - е гла - жу.

*a tempo*
*poco riten.*

Fl.

АНТОН.

Вол.

*a piacere*

- ны

въ намъ

идутъ.

*a tempo*

Орк.

Дол.

*a piacere*

**Allegro grazioso assai.  $\text{♩} = 104$ .** Во сло-бод-кѣ за рѣ-хо-ю  
*legato assai*

Сл.

Сво - ро́ль, сво - ро́ль бу - дешь со - во́ль мой?

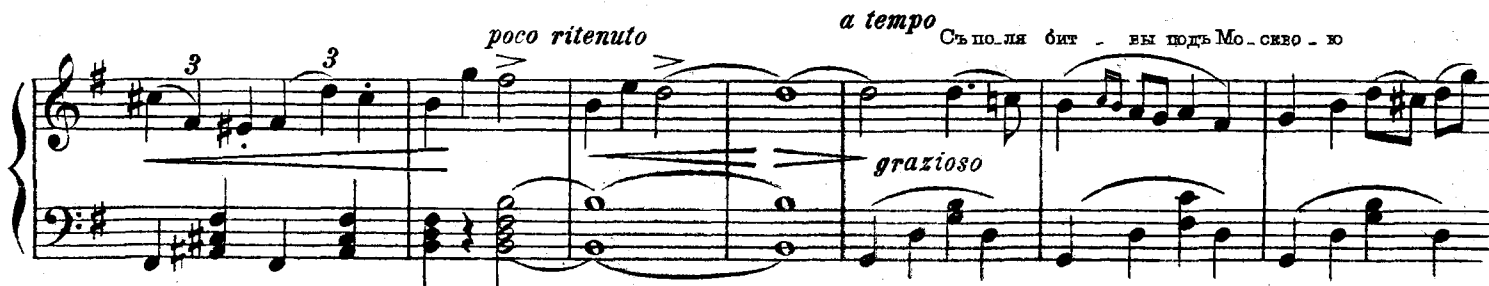
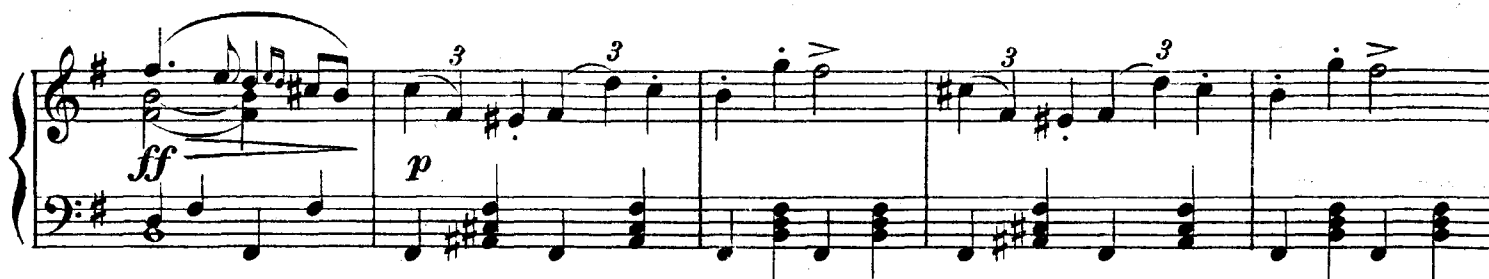

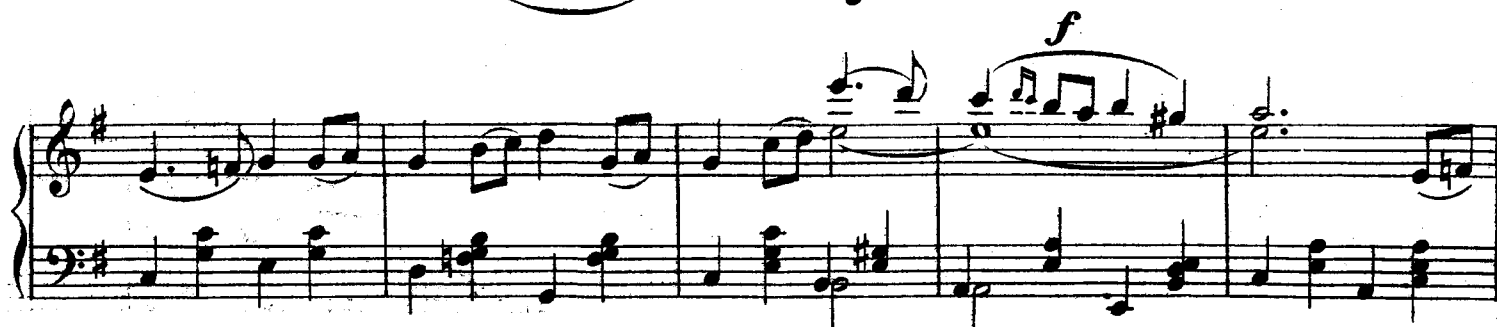

*a tempo*

*mf* Во спо - бод - жѣ за - рѣ - кою

ОРК.

Ха - та въ намѣ сю - да глѣ - дѣть

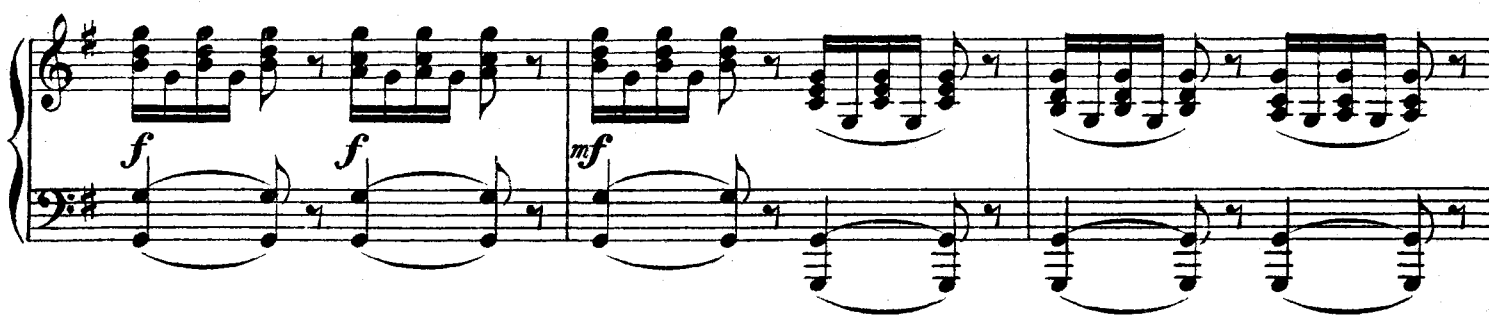
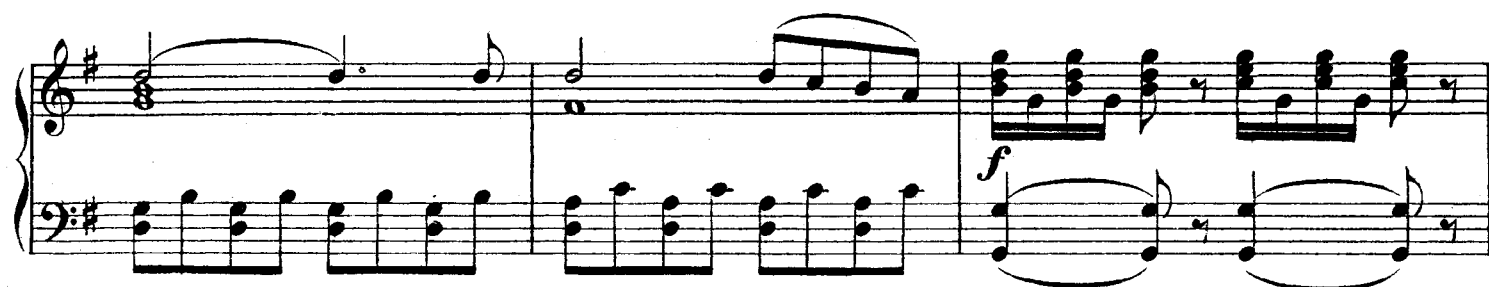

## № 3.

## Сцена и хоръ.

„ЧТО ГАДАТЬ О СВАДЬБѢ“

Più moderato. ♩ = 138.

СУСАН.

PIANO.

What га-дать о свадь-бѣ,

МУЖС. ХОРЪ.

mf

ХОРЪ.

СУСАН.

mf ОРК. p mf

ff sf p

ХОРЪ.

СУСАН.

sf sf p

нар

*pp sf p sf p fp p*

*sf pp f p mf*

СУСАН.

*pp p marcato p p*

*p pp*

ХОРЪ НА ЛОДКЪ.

ледъ рѣ - ку въ по - лонъ за - бралъ

*pp pp p*

ХОРЪ. *p*

Врагъ дер-жалъ нашъ край

СУСАН.

*pp pp pp mp p*

въ цѣ-пяхъ АНТ. ХОРЪ. АНТ. ХОРЪ. СУСАН.

*p* *p* *mf* *p*

# **Lo stesso tempo.**

Clarinetto. Tenori.

подъ-къ во- - - - - на по- - - - - во- дамъ

*pp e sempre staccato*

во- на воле- - - - на и нашь!

*ff*

же-ни-ха не- въ-

*cresc.* *mf*

- - - ста ждать же - ни - ка и Русь

зо - ветъ часъ на - сталь же - нийъ гря - - деть

ОВЩІЙ ХОРЪ.  
Здравствуй жданный гость

*p*

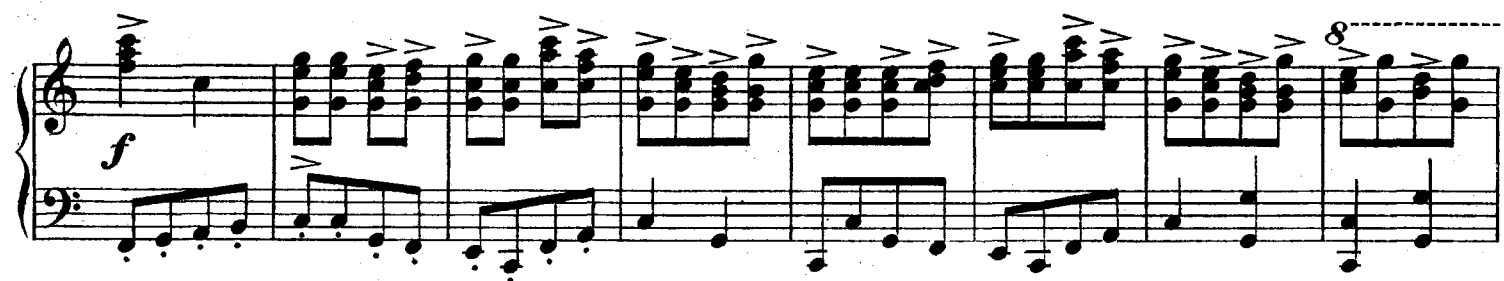

## №4.

## Сцена тріо и хоръ.

„РАДОСТЬ БЕЗМѢРНАЯ“

Moderato. M.M.  $\text{♩} = 100$ .

СОВИННЪ.

СУС.

ПИАНО.

*f* Ра - достъ без - мѣр - на!

ХОРЪ.

*f*

СОВ.

*f* *mf* *p*

СУС.

*mf*

ХОРЪ.

СОВ.

*mf* *f* *p*

ХОРЪ. СОВ. *f* *pp* *mf* *f*

ХОРЪ. ОРК. *f* *f* *p* *ff*

СОВ. *ff* *meno f* *risoluto* *f* *f*

*f* *f* *f*

ХОРЪ. *f* *ff* *f* *ff* *p*

СОВ. *f* *f* *p* *rallent.*

## Moderato

Здравствуй матушка Москва

ХОРЪ.

*f* *mp*

Moderato assai. *p*

СОБ.

*mp* *f* *mp*

СУС.

## АНТ.

*pp*

## Più mosso.

ХОРЪ.

8

*ff* *f*

8

8

СОБ.  
Recit.

*sf* *pp* *p*

Poco più lento.

8

СЫС.  
Moderato assai.

*pp*

8

*pp* *ppp* *pp* *p*

a piacere

8

*p*

a tempo

Andante. ♩ = 160.

СОВ: Не-го-ми ро-ди-мый, не вру-ши ме-ня!

**System 2:** This system continues the musical development with more complex chordal structures and melodic lines.

**System 3:** The third system shows a continuation of the musical themes, with a focus on harmonic progression.

**System 4:** The fourth system introduces a *dolce* (sweet) marking, indicating a change in the character of the music. The dynamics are more varied, including *p* (piano) and *f* (forte).

*più lento* ХОРЪ. СЪС. СОБ. *a tempo*

*p* *f* *più mosso e string.* *mf* *p*

ХОРЪ.  
*riten.*

*p* *f string.*

*a tempo*

*p* *p* *f* *mf*

СЪС.

*mf* *p* *f*

БЪС.  
*ritenuto assai*

*ff*

Allegro. M. M.  $\text{♩} = 92.$

43

COB.

*risoluto*

*f*

*p*

АНТ.

*dolcissimo*

ХОРЪ.

8

*f*

*p*

ХОРЪ.

*f*

*poco meno*

Più mosso.  $\text{♩} = 138.$

ХОРЪ.

*f*

8

8  
ХОРЪ. АНТОН.  
*p dolcissimo*

ХОРЪ. СУС.  
*f poco meno*

ХОРЪ. **Piu mosso.**  $\text{♩} = 138.$   
*f*

*p dolce*

**Più mosso.**

Har *ff*

*sempre p*

*pp*